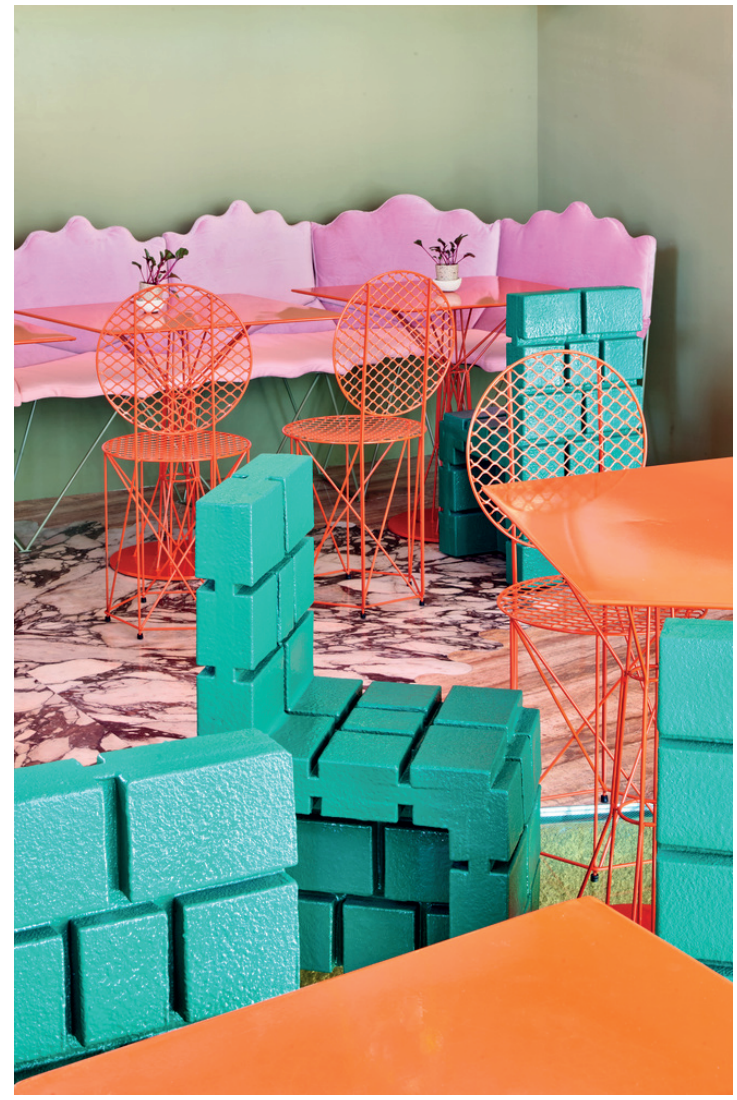

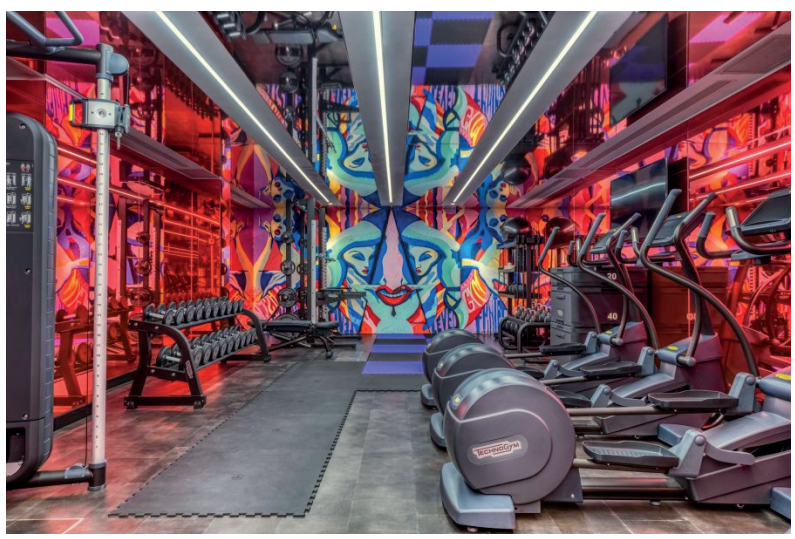

The
Fresh
Prince
of
Bel-Air